SAFETY AND SCHOOL ENVIRONMENT

Non-CSAP Course Offerings

Your School Offers	does	does not
• art	X	
• drama or theater	X	
• music	X	
• physical education	X	
• opportunity for civic or community engagement	X	
• internet safety program	X	
• International Baccalaureate		X
• extracurricular activities	X	
• athletics	X	
• career and technical education	X	
• honors		X

Safety and Discipline

Safe schools are a top priority for parents, teachers, and communities.
Your school safety and discipline record for the 2007-2008 school year is:

Type of Incident	Number of Incidents Reported	Percent of Total Incidents
Substance Abuse - Drugs		
Substance Abuse - Alcohol		
Substance Abuse - Tobacco		
Felony Assaults		
Fights		
Possession of Dangerous Weapons		
Other Violations Code of Conduct	129	100.0%

Student Attendance and School Calendar

2007-2008	Your School
Enrollment	288
Average Daily Attendance	276
Student Dropouts	0.0%

Dropout Rate

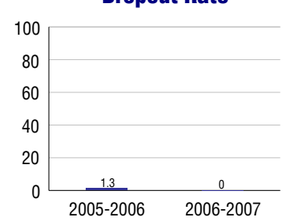

Student Information Over Time

	2005-2006	2006-2007	2007-2008
Student Enrollment Stability	99.3%	100.0%	100.0%
Students Eligible for Free and Reduced Lunch	0.0 %	0.0 %	0.0 %

For more information and further details about this report, visit www.state.co.us/schools
Colorado Department of Education. 201 East Colfax Ave. Denver, CO 80203
Eagle County Charter Academy
0910/2340/M
1105 Miller Ranch Road . Edwards, CO 81632 . 970-926-0656
10/20/2008

DISTRICT TAXPAYER'S REPORT

Sources of School District Revenue	2007
Local Tax Contribution	$51,522,874
State Tax Contribution	7,112,481
Federal Grants	2,788,017
State Grants	1,534,428
Private/Partnership Grants	45,154
Other Discretionary Income	8,373,271
Total District Operating Revenue	**$71,376,225**
Long Term Debt Proceeds	137,854,872
Total District Revenue	**$209,231,097**
Total District Operating Revenue Per Pupil =	$14,005
Total District Revenue Per Pupil (Including Long Term Debt) =	$41,054
District Per Pupil Operating Revenue =	$6,356
State Average Per Pupil Operating Revenue =	$6,080

District Source of Funds 2007

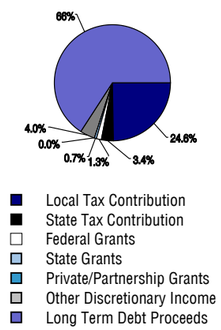

District Use of Funds	2007
Instructional & Instructional Support	$32,249,785
Administration	4,118,314
Building & Facilities Maintenance	5,023,766
Operational Expenditures	4,430,064
Debt Service	10,435,422
Other Expenditures	1,541,099
Total District Operating Expenditures	**$57,798,450**
Capital Expenditures	16,205,669
Total District Use of Funds	**$74,004,119**

District Use of Funds 2007

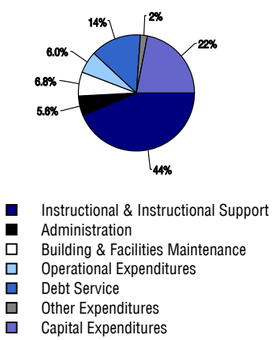

District Debt and Capital Construction & Equipment

Total Outstanding Bonded Debt	$189,105,000
Average Annual Percentage Interest Rate on Debt	5.73%
Amount Raised from Most Recent Bond	$128,370,000
Amount Spent on New Buildings During Last 2 Years	$7,899,608

Accreditation

Accreditation is Colorado's primary accountability system, incorporating achievement levels, academic growth, achievement gaps, post-secondary readiness, improvement planning, and compliance. The state accredits districts and districts accredit individual schools.

District Accreditation Status for the 2007-2008 school year: Accredited

Voter Approved Funding Changes

Your community did [X] /did not [ ] hold an election in November 2006

The following items have been approved by voters:

[ ] TABOR Override	[X] Bond	[ ] Mill Levy Increase
	$128,370,000	

EAGLE COUNTY CHARTER ACADEMY

6 - 8

EAGLE COUNTY RE 50

Charter

http://www.ecca.org/

School Accountability Report
2007-2008 School Year

School Performance Summary

Overall Academic Performance on State Assessments	**Excellent**
Academic Growth of Students	**Typical**

Winner of a John Irwin School of Excellence for the 2007-2008 School Year

Overall Academic Performance on State Assessments
Each school in the State received a rating of "Excellent", "High", "Average", "Low", or "Unsatisfactory" for student academic performance based on 2007-2008 CSAP and COACT results. The rating is calculated using weighted percentages of each CSAP proficiency level for all content area and grade results for the school, as well as average COACT Reading, Writing, and Math Grade 11 results.

Academic Growth of Students
Each school in the State received a rating of "Low", "Typical", or "High" for student academic growth based on CSAP results. The calculation method is new for 2007-2008. The rating is calculated using student percentile scores matched over two years. More information about the Overall Academic Performance rating and Academic Growth of Students calculations can be found here: http://www.cde.state.co.us/cdeassess/SAR_Info.html.

Percent Proficient and Advanced for Middle Grades for All Content Areas

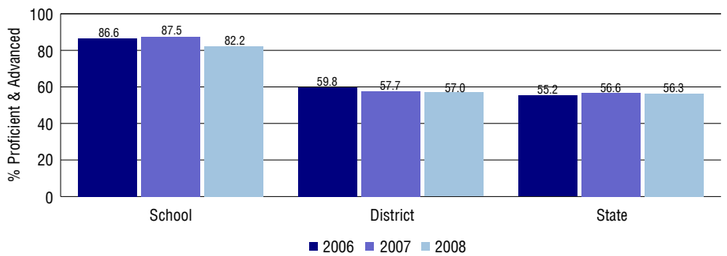

Student Test Scores Used For Calculating Overall Academic Performance

100.0%	Test Scores Counted
0.0%	Test Scores not used due to Language
0.0%	Test Scores not used due to New Student

STUDENT PERFORMANCE

These graphs show the percent Proficient and Advanced trends over the past three years for Reading, Writing, and Math. Results are presented for the entire school for all reported grades as well as for different subgroups.
Note: * indicates any group with less than 16 student results to be reported.

Reading

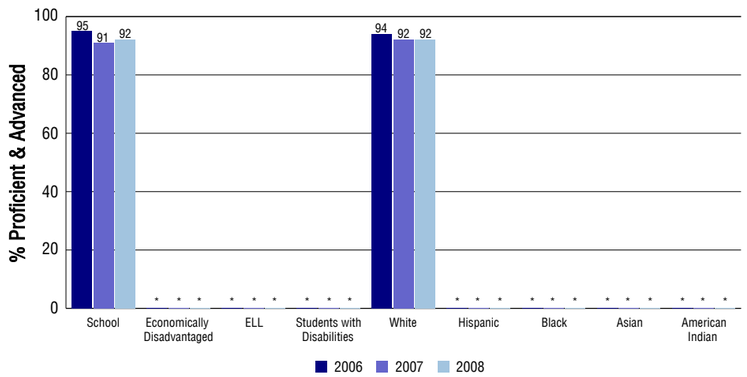

Writing

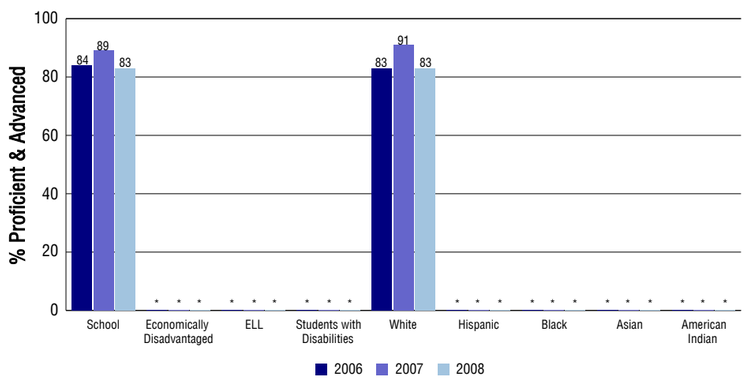

Math

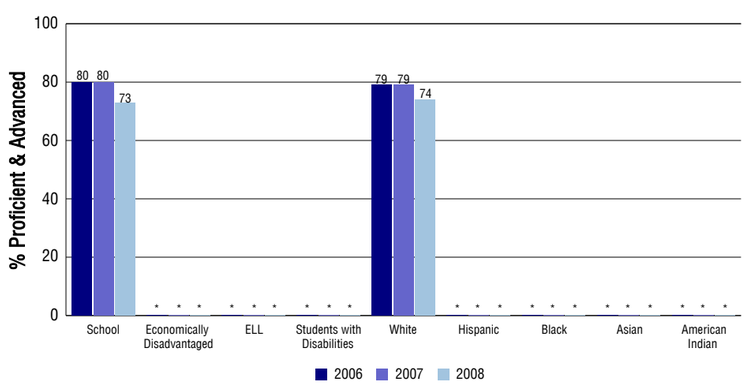

SCHOOL INFORMATION

School Pride (as submitted by your district)

- ECCA focuses on the highest level of academics through a rigorous, integrated, differentiated college preparatory curricula.
- ECCA prides itself on its Character Development program which is integrated throughout our K-8 program with a common language and student expectations.
- ECCA enjoys small class sizes, an innovative teaching staff, differentiated instruction, and strong parental involvement.
- ECCA is equipped with state-of-the-art technology including an upgraded technology lab, wireless computer carts, and interactive whiteboards in all classes.

School Goals (as submitted by your district)

ECCA is committed to both academic and character excellence. The ECCA Community Mission is "To create life-long learners and productive global citizens through a challenging college preparatory curriculum and character education. We accomplish this through small class size, strong parental involvement, and empowered staff." The ECCA Community Vision is "To be the premier school in educating students for the future demands of our changing world." One major goal is to have over 80% of students score Proficient or Advanced in each CSAP test. Similarly, we expect at least 80% of our students to make Adequate Yearly Progress (AYP), as measured by CSAP and NWEA testing.

No Child Left Behind - Adequate Yearly Progress

Did your school make AYP in reading?	Yes	Math?	Yes
How many targets does your school have?	12	Met?	12

Based on this school's academic performance, your child may be eligible for one or more of the following; ask your school if your child qualifies for:

Extra academic instruction either before or after-school, or in the summer
Mentoring

For additional information regarding Adequate Yearly Progress please visit
http://www.cde.state.co.us/FedPrograms/ayp/index.asp

How Eagle County Charter Academy Compares To Middle Schools Within A 75-Mile Radius

School	Program Type	Academic Performance	Academic Growth
Berry Creek Middle School		Low	Typical
Stone Creek Elementary(1)	Charter	Excellent	Typical
Eagle Valley Middle School		High	Typical
Minturn Middle School		High	Typical
Gypsum Creek Middle School		High	High
Summit Middle School(2)		High	Low
Aspen Community Charter School(3)	Charter	Excellent	High
Carbondale Community Charter School(4)	Charter	Excellent	High
Basalt Middle School(4)		High	High
West Grand Middle School(5)		Average	Low

1 Located in Charter School Institute School District.
2 Located in Summit RE-1 School District.
3 Located in Aspen 1 School District.
4 Located in Roaring Fork RE-1 School District.
5 Located in West Grand 1-Jt. School District.

ABOUT OUR STAFF

School Employment

Each year, your district reports to the Colorado Department of Education on the number of adults who work in your school, as well as the type of work they do. Last year, your school employed:

	Your School		District	
	Full Time	Part Time	Full Time	Part Time
Teachers	23	4	340	87
Paraprofessionals	2	1	60	34
Administrators	2	0	28	4
Other Professionals	1	0	22	10
School Support	1	2	116	39
School Counselors	0	0	12	2
School Librarians	0	0	5	8
Total Staff	36		755	

Students per Teacher Ratio

	Student Enrollment	Students per Teacher
Grade 6	32	10.9
Grade 7	32	15.7
Grade 8	32	15.7

Professional Experience of Teachers

	Your School	District
Average years of teaching experience	8	10
Percent of teachers teaching in the subject in which they received their degree	60%	77%
Number of teachers with Masters or Doctoral degrees	10	199
Teachers with 3 years or more of teaching experience	24	322
Teachers with less than 3 years of teaching experience	3	105
Number of professional development days	6	6

Salaries

	Your School	District	State
Average Teacher Salary	$49,124	$46,528	$47,494
Average Administrator Salary	$106,224	$84,117	$80,444

Principal: John H. Cerny
Number of years as Principal at this school: 7
Number of years as Principal at any school: 7